

ROOF PLAN

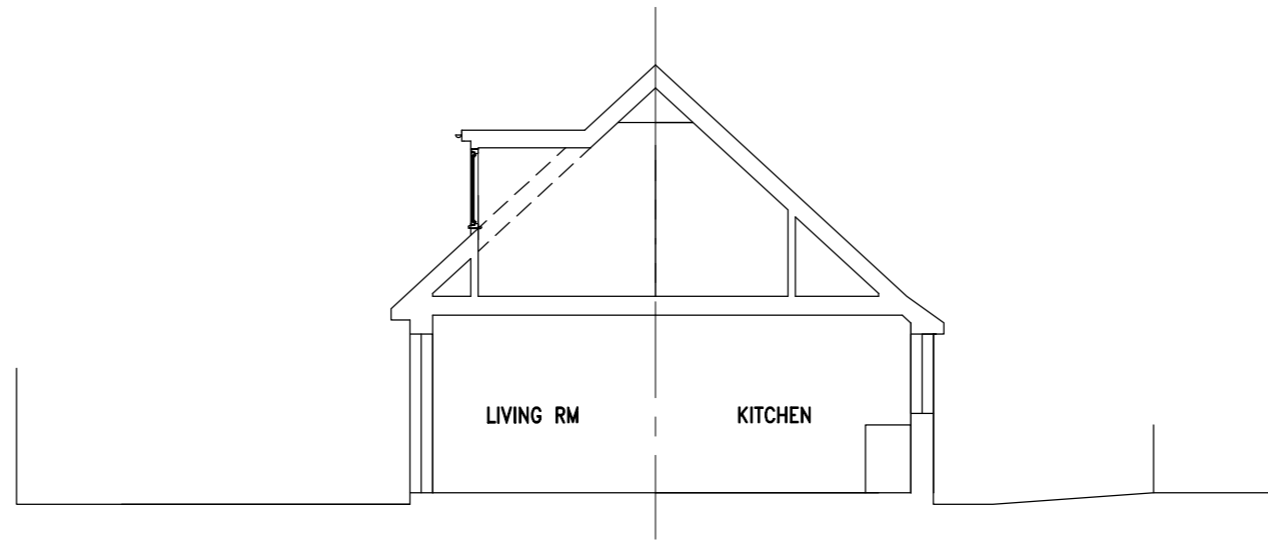

SITE SECTION

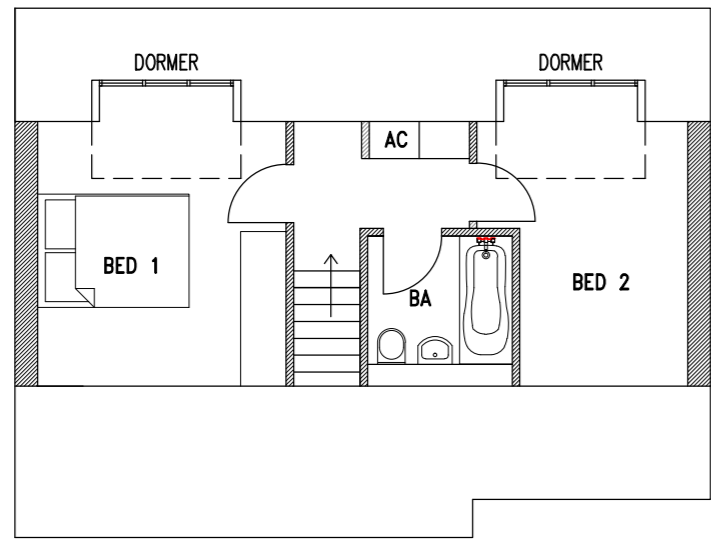

FIRST FLOOR

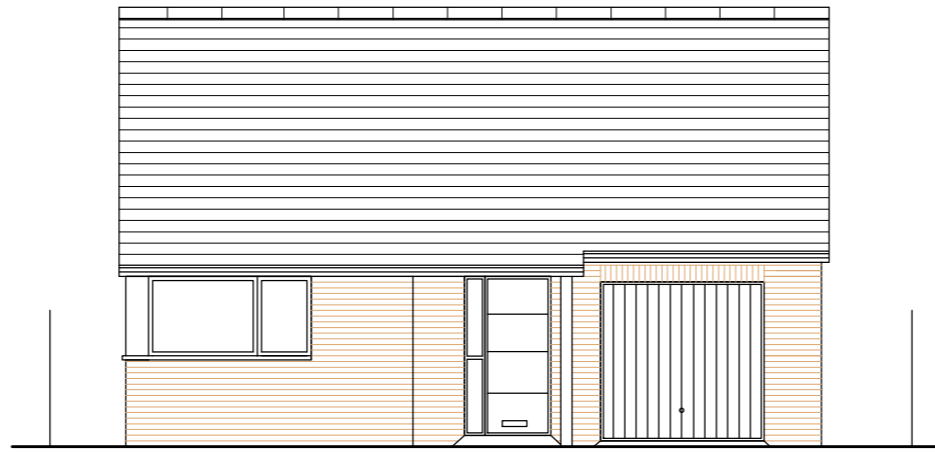

FRONT ELEVATION

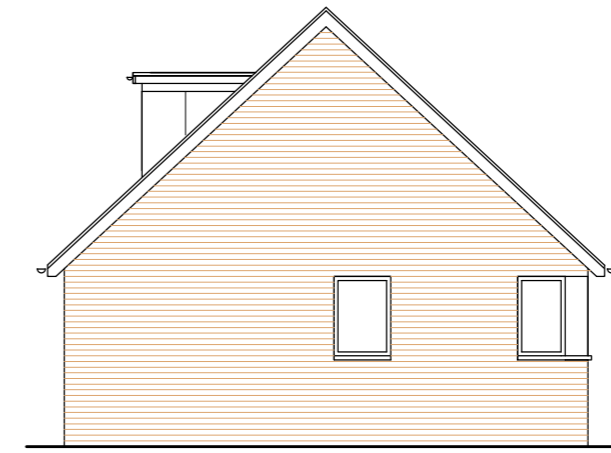

SIDE ELEVATION

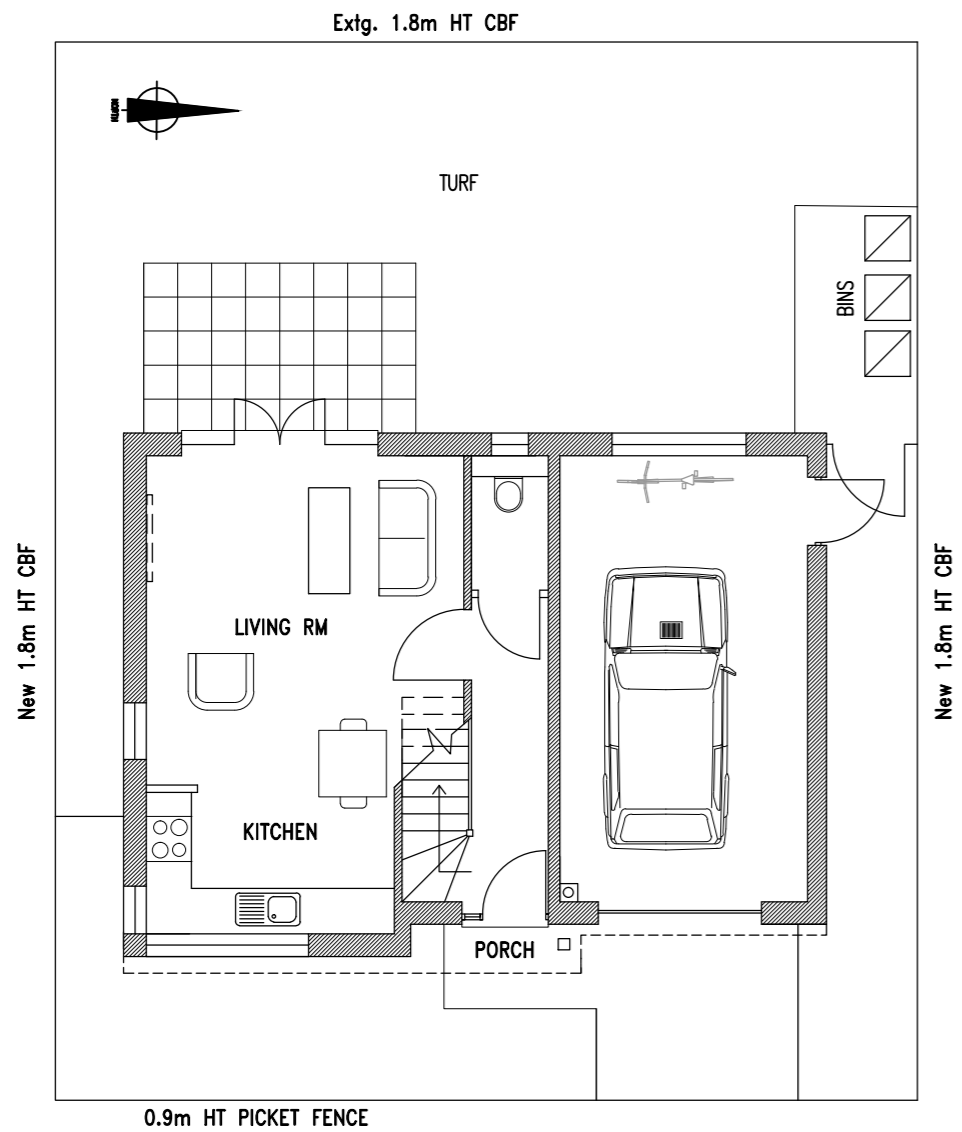

GROUND FLOOR



REAR ELEVATION

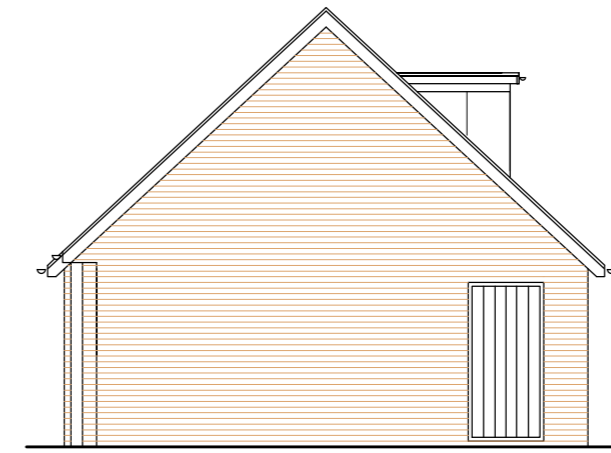

SIDE ELEVATION



CLIENT Mr. K. GEOGHAN		
PROJECT PROPOSED NEW DWELLING REAR OF 32 & 32A KEYNES ROAD, CAMBRIDGE		
TITLE PROPOSED PLANS & ELEVATIONS		
DRAWING STATUS PLANNING		
DRAWN	CHECKED	
SCALE	1:200 @ A2	
DATE	November '12	
<small>THE GALLERY 96 KING ST CAMBRIDGE CB1 1LN</small> 		
<small>T: 01223 361803 F: 01223 361808 e: info@OnceArchitecture.co.uk w: www.OnceArchitecture.co.uk</small>		
JOB NO. 055	DRAWING NUMBER P-02	REV